DUST COMPLAINTS IN RURAL ALASKA

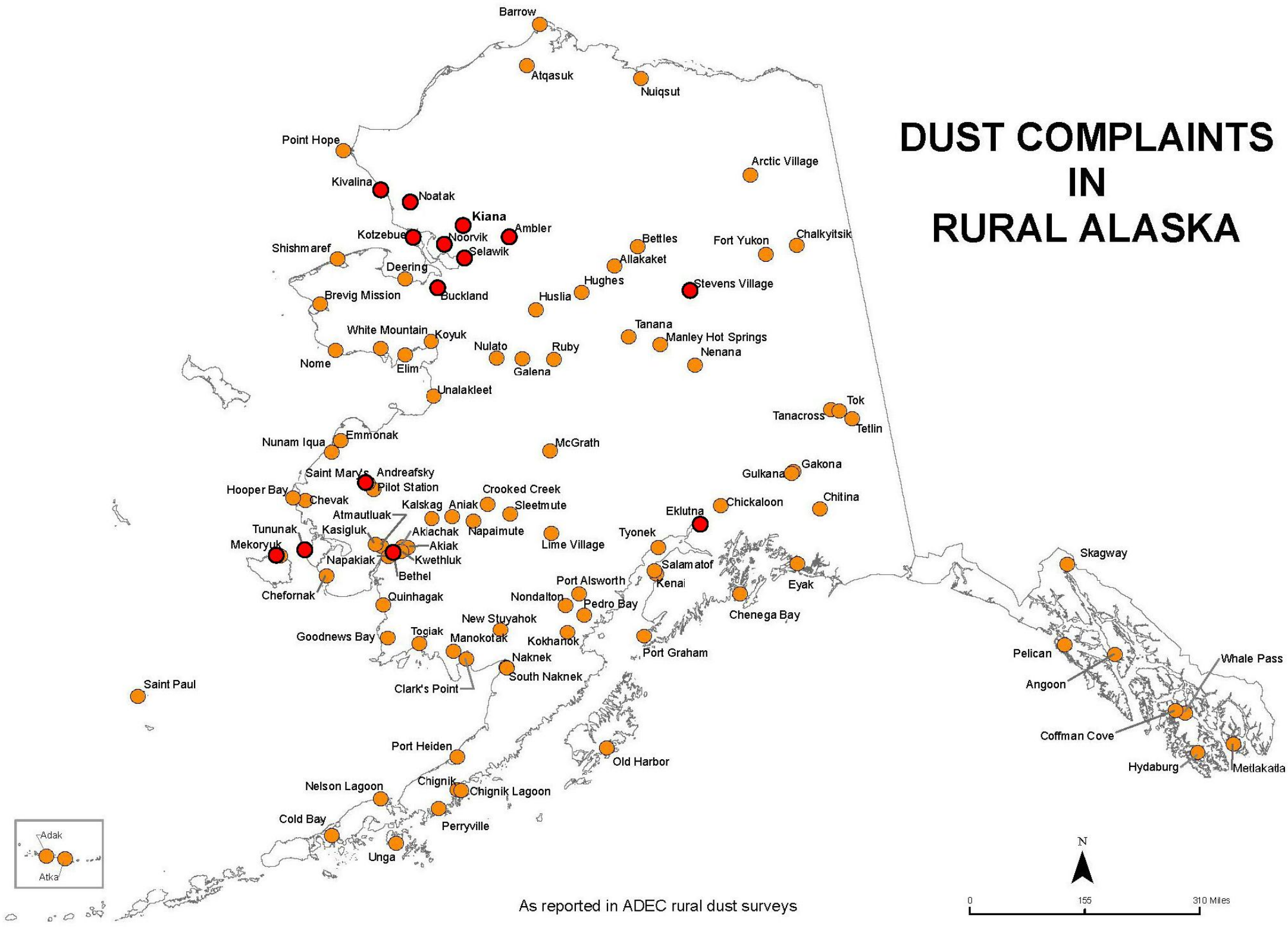

As reported in ADEC rural dust surveys

Red indicates communities with monitoring data.

2011